

ANNEXURE XV

Name of College: *Shree Saraswati College of Nursing, Tondavali (B. BSc. Nursing)*

MINIMUM HOSTEL FACILITY AVAILABLE AS PER MSR

Sr. No	Facility	Available (YES/NO)	REMARK BRIEF AND SPECIFIC
1.	There should be a separate hostel for the male and female students.	Yes	No Boys Hostel
2.	Pantry One pantry on each floor should be provided. It should have water cooler and heating arrangements	Yes	
3.	Washing & Ironing Space Facility for drying and ironing clothes should be provided on each floor.	Yes	
4.	Warden's Room Warden should be provided with a separate office room besides her residential accommodation. Intercom facility with College & hospital shall be provided.	Yes	
5.	Telephone Telephone facility accessible to students in emergency situation shall be made available.	Yes	Students use their own cell phone
6.	Emergency alarm system in Hostel		
7.	Canteen There should be provision for a canteen for the students, their guests, and all other staff members	Yes	
8.	FDA License Verify Canteen Facility is monitored as per MUHS Circular No. 18/2019 dated – 19/03/2019)		
9.	Transport From Hostel to College / Hospital	Yes	Within the campus only
10	C.C.T.V Cameras in Hostel	Yes	
11	Security Facility in Hostel	Yes	
12	Safe Drinking Water in Hostel	Yes	
13	Sport & Recreational Activities in Hostel	Yes	
14	Anti Ragging Measures in Hostel	Yes	
15	Bio Metric Attendance System in Hostel	Yes	Manual Night Attendance is Compulsory
16	Hostel Student Record in Hostel	Yes	
17	Cleanliness and hygiene: The hostel is kept clean and hygienic at all times, with regular cleaning and	Yes	
18	Daily News Paper & Magazine in Hostel	Yes	
19	Visit Register Record by Dean Principal / Teacher and other Concerns authority in Hostel	Yes	
20	Hostel Students Parent Meeting minutes Register	Yes	
21	Students Health Register in Hostel	Yes	
22	The hostel rooms are spacious with natural light and ventilation in Hostel	Yes	



23	Facility	Available (YES/NO)	REMARK BRIEF AND SPECIFIC
24	Student is provided with a study table, chair. Wardrobe or Cupboards	Yes	
25	Available books and Magazines for reading in Hostel	Yes	
26	Safe disposal of wastes in Hostel	Yes	
27	Provision For Equipped Sick Room in Hostel	Yes	
28	Provision For Guest Room in Hostel	Yes	In house teachers are resides
29	Laundry facilities: The hostel provides laundry facilities which allows students to wash their clothes and dry it.	Yes	
30	Counseling services: The hostels have arrangements for providing counseling and support services to students who may need help with academic, personal, or emotional issues.	Yes	
31	Gymnasium Facility with Equipment in Hostel	Yes	
32	Yoga Meditation Facility in Hostel	Yes	
33	Health Services To students like Vaccination, An annual medical examination, Free medical care during illness.	Yes	
34	Provision of Hot water Supply in Hostel	Yes	Solar provision is there
35	Independent Generator Supply capacity (mention in KV)	Yes	Emergency bulbs also provided to students
36	ATM Facilities Near hostel	Yes	
37	Secure Wi-Fi internet connectivity through high end firewall and Hi-speed secured browsing in Hostel	Yes	
38	Provision for Residential Accommodations / Quarters For Teaching and Non-Teaching Staff Mention brief in Remark	Yes	
39	Feed Back / Compliant Register in Hostel	Yes	

Accommodation In Hostel

Total No of Students In College	Stay In Hostel	Percentage	Day Scholar	Percentage	Make a Clear Remark about hostel utilization
Boys			15		
Girls	48		51		
Total	99				
Average Percentage	⇒ Hostel= 48.5		Day Scholar = 51.5		



[Signature]
Principal

Shree Saraswati College of Nursing (B. Sc.)
A/p.-Tondavali, Tal. Kankavli, Dist. Sindhudurg

To Whomsoever Concern

I hereby certify that the erection of Hostel Building on Revenue Survey No. 276/1 & 279, at/post Tondavali, Nandgaon-Phonda Road, taluka Kankavali, Dist. Sindhudurg, situated at Tondavali-lswalkarwadi Road has been supervised by me and been completed on 25/12/2018 according to plans sanctioned, vide office communication No. JAK/SR/25/2016. Following are the areas of building completed on site.

Hostel Building				
Sr. No.	Particular	Sq.mt.	Sq.ft.	Type of Construction
1	Old Building	1033.57	11146.78	RCC
2	New Building	1,256.47	13,524.67	RCC
Total Area		2,292.04	24,671.45	



Signature of Architect
Name-Milind P. Surve
Reg. No.-CA/99/25286

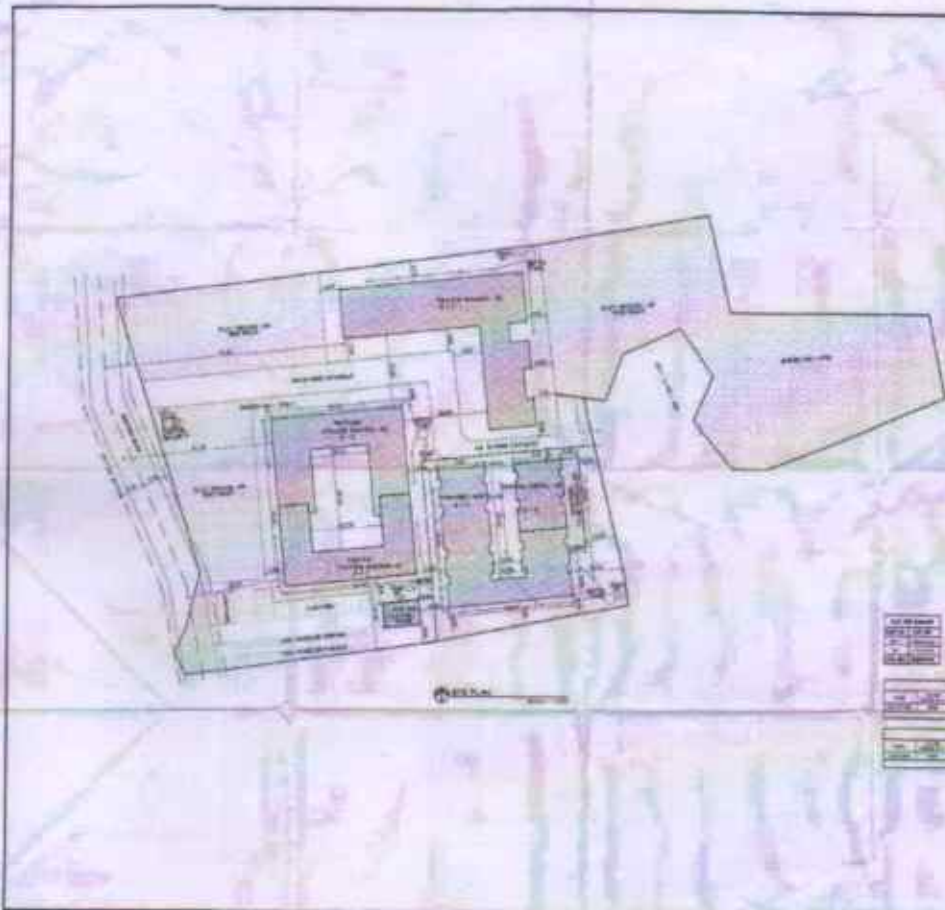

PROFESSORIAL AREA STATEMENT

1. TOTAL AREA OF SITE	10000
2. AREA OF BUILDING	5000
3. AREA OF COURTYARD	3000
4. AREA OF ROAD	1000
5. AREA OF OPEN SPACE	1000
6. AREA OF PLANTATION	500
7. AREA OF WATER BODY	0
8. AREA OF OTHER USE	0
9. TOTAL AREA OF BUILDING	5000
10. TOTAL AREA OF COURTYARD	3000
11. TOTAL AREA OF ROAD	1000
12. TOTAL AREA OF OPEN SPACE	1000
13. TOTAL AREA OF PLANTATION	500
14. TOTAL AREA OF WATER BODY	0
15. TOTAL AREA OF OTHER USE	0
16. TOTAL AREA OF SITE	10000

PROFESSORIAL

CONSENT OF STREET

STAMP OF DT. OF SUB. OF PLAN

STAMP OF DT. OF APPROVAL OF PLAN

CERTIFICATE OF AREA

DESCRIPTION OF PROVISION

DATE

NAME AND SIGN OF OWNER

PROFESSORIAL

1. TOTAL AREA OF SITE	10000
2. AREA OF BUILDING	5000
3. AREA OF COURTYARD	3000
4. AREA OF ROAD	1000
5. AREA OF OPEN SPACE	1000
6. AREA OF PLANTATION	500
7. AREA OF WATER BODY	0
8. AREA OF OTHER USE	0
9. TOTAL AREA OF BUILDING	5000
10. TOTAL AREA OF COURTYARD	3000
11. TOTAL AREA OF ROAD	1000
12. TOTAL AREA OF OPEN SPACE	1000
13. TOTAL AREA OF PLANTATION	500
14. TOTAL AREA OF WATER BODY	0
15. TOTAL AREA OF OTHER USE	0
16. TOTAL AREA OF SITE	10000

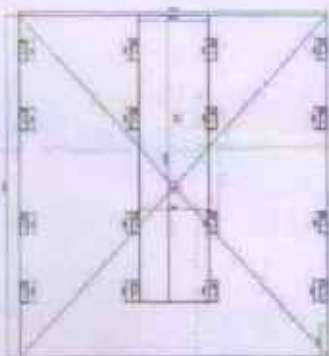

FIGURE 1: SITE PLAN

NO.	DESCRIPTION	AREA (SQ. M)
1	Plot Area	15000
2	Area reserved for road	1000
3	Area reserved for drainage	500
4	Area reserved for other uses	200
5	Area reserved for building	13300

NO.	DESCRIPTION	AREA (SQ. M)
1	Plot Area	15000
2	Area reserved for road	1000
3	Area reserved for drainage	500
4	Area reserved for other uses	200
5	Area reserved for building	13300

NO.	DESCRIPTION	AREA (SQ. M)
1	Plot Area	15000
2	Area reserved for road	1000
3	Area reserved for drainage	500
4	Area reserved for other uses	200
5	Area reserved for building	13300

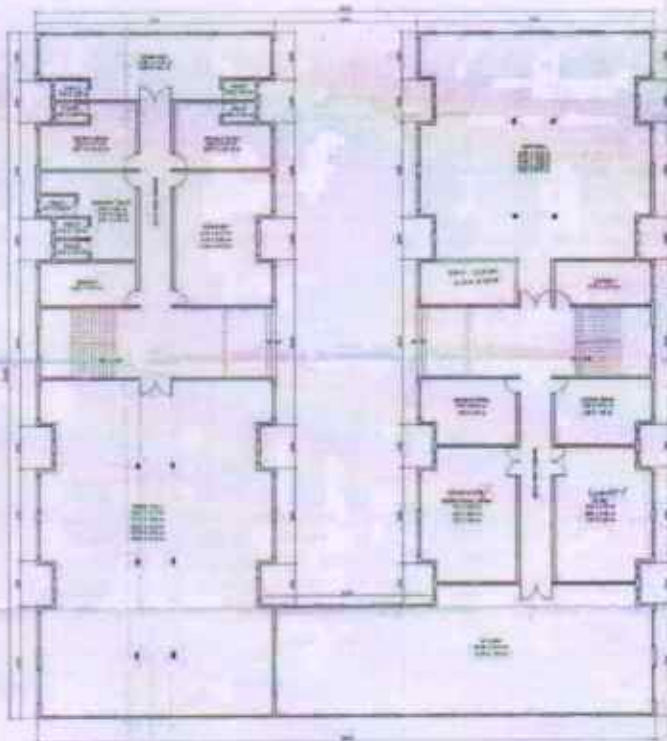

FIGURE 2: FLOOR PLAN

PROPOSAL

CONTENTS OF SHEET

NO. 1: SITE PLAN

NO. 2: FLOOR PLAN

STAMP OF DT. OF SUR. OF PLAN

ALL PLANS TO BE MADE WITH TYPED PLANNER

DATE: 15/11/2018

STAMP OF DT. OF APPROVAL OF PLAN

DATE: 15/11/2018

CERTIFICATE OF AREA

THE AREA OF THE PLOT IS 15000 SQ. M. THE AREA OF THE BUILDING IS 13300 SQ. M. THE AREA OF THE ROAD IS 1000 SQ. M. THE AREA OF THE DRAINAGE IS 500 SQ. M. THE AREA OF THE OTHER USES IS 200 SQ. M.

DESCRIPTION OF PROPOSAL

PROPOSAL FOR THE CONSTRUCTION OF A BUILDING ON A PLOT OF 15000 SQ. M. THE BUILDING IS TO BE A 3-STOREY BUILDING WITH A TOTAL FLOOR AREA OF 13300 SQ. M. THE BUILDING IS TO BE USED AS A COMMERCIAL BUILDING.

DATE

15/11/2018

SIGNATURE AND SEAL OF OWNER

DATE: 15/11/2018

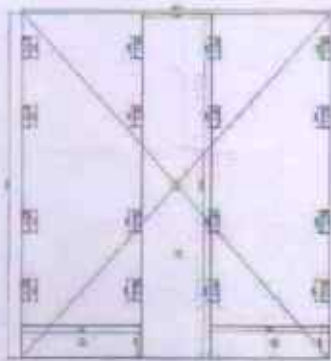

Site Plan

Room No.	Area (sq. ft.)	Volume (cu. ft.)
1	100	1000
2	100	1000
3	100	1000
4	100	1000
5	100	1000
6	100	1000
7	100	1000
8	100	1000
9	100	1000
10	100	1000
11	100	1000
12	100	1000
13	100	1000
14	100	1000
15	100	1000
16	100	1000
17	100	1000
18	100	1000
19	100	1000
20	100	1000
21	100	1000
22	100	1000
23	100	1000
24	100	1000
25	100	1000
26	100	1000
27	100	1000
28	100	1000
29	100	1000
30	100	1000
31	100	1000
32	100	1000
33	100	1000
34	100	1000
35	100	1000
36	100	1000
37	100	1000
38	100	1000
39	100	1000
40	100	1000
41	100	1000
42	100	1000
43	100	1000
44	100	1000
45	100	1000
46	100	1000
47	100	1000
48	100	1000
49	100	1000
50	100	1000
51	100	1000
52	100	1000
53	100	1000
54	100	1000
55	100	1000
56	100	1000
57	100	1000
58	100	1000
59	100	1000
60	100	1000
61	100	1000
62	100	1000
63	100	1000
64	100	1000
65	100	1000
66	100	1000
67	100	1000
68	100	1000
69	100	1000
70	100	1000
71	100	1000
72	100	1000
73	100	1000
74	100	1000
75	100	1000
76	100	1000
77	100	1000
78	100	1000
79	100	1000
80	100	1000
81	100	1000
82	100	1000
83	100	1000
84	100	1000
85	100	1000
86	100	1000
87	100	1000
88	100	1000
89	100	1000
90	100	1000
91	100	1000
92	100	1000
93	100	1000
94	100	1000
95	100	1000
96	100	1000
97	100	1000
98	100	1000
99	100	1000
100	100	1000

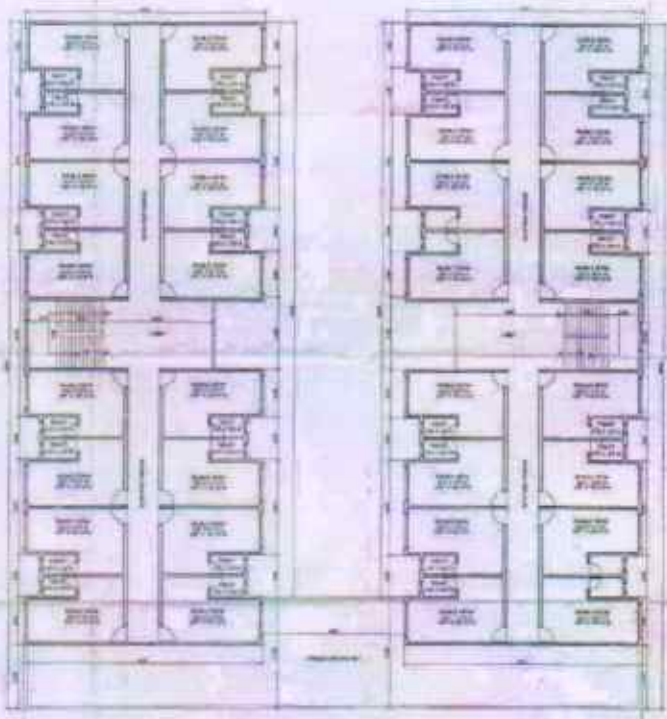

Floor Plan

PROFORMA

CONTENTS OF SHEET

1. SITE PLAN

2. FLOOR PLAN

3. SPECIFICATIONS

4. CONTRACT DOCUMENTS

5. APPROVALS

6. NOTES

7. SCHEDULES

8. DRAWINGS

9. CALCULATIONS

10. OTHER

STAMP OF DE. OF SUB. OF PLAN

STAMP OF DE. OF APPROVAL OF PLAN

CERTIFICATE OF AREA

DESCRIPTION OF PROJECT

NAME AND SIGN OF OWNER

DATE

बुक नं. 3
NO. 010

कर व फी बाबत पावती
(नियम 22 (4) पहा)
नमुना नं. १०

ग्रामपंचायते (करी) तालुका कराची
श्री. सिंदुडी ए. ए. म. सोळावी यांजकदून
सन २०२३-२०२४ या वर्षाच्या घर क्र. २५७ विल क्र. ३ यांजकदून
बद्दल पुढील करांची रक्कम मिळाली. घर क्रमांक ३ यांजकदून
पुढील करांची रक्कम वसूलीस योग्य आहे. २५७ (३)

करांची नावे	वसूल केलेल्या रक्कमा					
	मागील थकबाकी		चालू		एकूण	
	रुपये	पैसे	रुपये	पैसे	रुपये	पैसे
घरपट्टी			२५७	२५७		
दिवाबती कर			२५७	२५७		

दिनांक : १८/१२/२३

सचिव/वसूली करणाऱ्याची आद्याक्षरी व नांव
ग्रामपंचायत

वेडल. ०२७९९६ ते जमा.

बुक नं. 3
NO. 009

कर व फी बाबत पावती
(नियम 22 (4) पहा)
नमुना नं. १०

ग्रामपंचायते (करी) तालुका कराची
श्री. सिंदुडी ए. ए. म. सोळावी यांजकदून
सन २०२३-२०२४ या वर्षाच्या घर क्र. २५७ विल क्र. ३ यांजकदून
बद्दल पुढील करांची रक्कम मिळाली. घर क्रमांक ३ यांजकदून
पुढील करांची रक्कम वसूलीस योग्य आहे. २५७ (३)

करांची नावे	वसूल केलेल्या रक्कमा					
	मागील थकबाकी		चालू		एकूण	
	रुपये	पैसे	रुपये	पैसे	रुपये	पैसे
घरपट्टी			२५७	२५७		
दिवाबती कर			२५७	२५७		
आरोग्य कर						

दिनांक : १८/१२/२३

सचिव/वसूली करणाऱ्याची आद्याक्षरी व नांव
ग्रामपंचायत

वेडल. ०२७९९६ ते जमा.

बुक नं. ३
कर व फी बाबत पावती
 (नियम ३२ (५) पहा)
 NO. 012 नमुना नं. १०

ग्रामपंचायत दिवाबती तालुका कानडोली
 श्री. सिंदूरु सुप्रेम सोलारि यांजकडून
 सन २०२३-२०२४ या वर्षाच्या घर क्र. २५६ विल क्र. ३
 बद्दल पुढील करांची रक्कम मिळाली. घर क्रमांक ३ यांजकडून
 पुढील करांची रक्कम वसूलीस योग्य आहे. २५६ ③

करांची नांवे	वसूल केलेल्या रक्कमा					
	मागील थकबाकी		चालू		एकूण	
	रुपये	पैसे	रुपये	पैसे	रुपये	पैसे
घरापट्टी			६३९८	६३९८		
दिवाबती कर			२५६	२५६		
आयस कर						
नोटीस फी						
घांटी फी						
			६३९८	६३९८		



दिनांक: १६/१२/२३

[Signature]
 सचिव/वसूली करणाऱ्याची आस्थापना व नांव
 ग्रामपंचायत

बुक नं. ०२४९९९ ने जल.

बुक नं. ३
कर व फी बाबत पावती
 (नियम ३२ (५) पहा)
 NO. 011 नमुना नं. १०

ग्रामपंचायत दिवाबती तालुका कानडोली
 श्री. सिंदूरु सुप्रेम सोलारि यांजकडून
 सन २०२३-२०२४ या वर्षाच्या घर क्र. २५६ विल क्र. ३
 बद्दल पुढील करांची रक्कम मिळाली. घर क्रमांक ३ यांजकडून
 पुढील करांची रक्कम वसूलीस योग्य आहे. २५६ ③

करांची नांवे	वसूल केलेल्या रक्कमा					
	मागील थकबाकी		चालू		एकूण	
	रुपये	पैसे	रुपये	पैसे	रुपये	पैसे
घरापट्टी			६६९५६	६६९५६		
दिवाबती कर			२५६	२५६		
आयस कर						
नोटीस फी						
घांटी फी						
			६६९०६	६६९०६		



दिनांक: १६/१२/२३

[Signature]
 सचिव/वसूली करणाऱ्याची आस्थापना व नांव
 ग्रामपंचायत

बुक नं. ०२४९९९ ने जल.



ORIENTAL BHARAT SOOKSHMA UDYAM SURAKSHA POLICY POLICY SCHEDULE

Policy No	: 161609/11/2025/86	Prev Policy No	: 161610/11/2024/36
Cover Note No	: .	Cover Note Dt	:
Insured's Name	: 171487253 - SINDHUDURG EDUCATION SOCIETY (GSTIN: 0)	Issuing Office	: 161609 - BO PAN BAZAR KUDAL (GSTIN: 27AAACT0627R4ZW)
Address	: HOUSE NO 957, GIRLS HOSTEL, BASEMENT-4 ROOMS, GROUND FLOOR, 1ST FLOOR, 2ND FLOOR, A/P- TONDAVALI TAL- KANKAVALI DIST- SINDHUDURG	Address	: 1st FLOOR, BOBHATE BLDG PAN BAZAR, KUDAL DIST-SINDHUDURG, MAHARASHTRA KUDAL MAHARASHTRA 416520
	SINDHUDURG MAHARASHTRA 416602		
Tel /Fax /Email	: / / 0 / NA	Tel /Fax /Email	: 02362224416 / / anil.kemle@orientalinsurance.co.in

Agent/Broker Details

Dev.Off.Code : NG0000000501 SUNIL GURUNATH AJGAONKAR
Agent/Broker : BA0000143427 SHARVARI AKHIL AJGAONKAR
Address : CHINTAMAN VIHAR KALMATH, KANKAVALI, DIST SINDHUDURG, SINDHUDURG, MAHARASHTRA, 416602
Tel/Fax/Email : 9405768621/9405768621/NA/shinesharvari1992@gmail.com

Period of Insurance : FROM 00:00 ON 07/08/2024 TO MIDNIGHT OF 06/08/2025
Collection No & Dt : DC _ IND 1068501163 - 05/08/2024 GST INVOICE NO : 2723265195 UIN : 0
Gross Premium : 13,798 GST : 2,484 Stamp Duty : .5 Total : 16,282
Co Insurance Details : None

RISK DETAILS

1. Location of the Risk : GIRLS HOSTEL , H NO, 957 , BASEMENT-4 ROOMS + GR FLOOR + 1ST FLOOR + 2ND FLOOR , A/P TONDAVALI TAL KANKAVLI DIST SINDHUDURG
MAHARASHTRA
SINDHUDURG
416602
SINDHUDURG

Risk Description : Schools/Colleges
Sum Insured : 2,50,00,000

1. SMI Desc	Nature of Stock	Sum Insured
-------------	-----------------	-------------

Place : KUDAL
Date : 05/08/2024



प्रमाणित किया जाता है कि ₹ 10,00,000/- का सम्बन्धित पॉलिसी मुद्रांक शुल्क ज्वाइंट जिला रजिस्ट्रार को प्रदत्त किया है। प्रमाणपत्र क्र. जेडीअर/बीमा/ओ आई सी एल/3986/2024 दि. 26.02.2024



The Oriental Insurance Company Limited

This Document is Digitally Signed

Signer: REKHA THAKUR CHANTY
Date: Mon, Aug 20, 2024 13:50:34 IST
Location: Noida
Reason: Signing for OICL

Attached to and forming part of policy number 161609/11/2025/86

Furniture, Fixtures & Fittings	50,00,000
Building	2,00,00,000

SCHEDULE OF PREMIUM

TOTAL PREMIUM	13,798
STAMP DUTY	.5
ADD: SGST	1,242
ADD: CGST	1,242
TOTAL AMOUNT	16,282

Total Sum Insured in Words : Indian Rupees Two Crores Fifty Lakhs Only

Total Premium in Words : Indian Rupees Sixteen Thousand Two Hundred Eighty-Two Only

Excess:

Excess of 5000 for each and every claim
Terrorism excess as per the clause attached.

DEDUCTIBLE:

Fire Excess & Excess of 7,5,000 (Rupees Five Thousand) for each claim

The insurance under this policy is subject to warranties & Clauses otherwise stated herein:

1. Endorsement - Earthquake (Fire And Shock) - Add On Cover

In Consideration Of The Payment By The Insured To The Company Of The Sum Of _____ Additional Premium, It is Hereby Agreed And Declared That Notwithstanding Anything Stated In The Printed Exclusions Of This Policy To The Contrary, This Insurance Is Extended To Cover Loss Or Damage (Including Loss Or Damage By Fire) To Any Of The Property Insured By This Policy Occasioned By Earthquake Including Landslide / Rockslide Resulting Therefrom But Excluding Flood Or Overflow Of The Sea, Lakes, Reservoirs And Rivers Caused By Earthquake.

Provided Always That All The Conditions Of This Policy Shall Apply (Except In So Far As They May Be Hereby Expressly Varied) And That Any Reference Therein To Loss Or Damage By Fire Shall Be Deemed To Apply Also To Loss Or Damage Directly Caused By Any Of The Perils Which This Insurance Extends To Include By Virtue Of This Endorsement.

Provided Always That All The Conditions Of This Policy Shall Apply (Except In So Far As They May Be Hereby Expressly Varied) And That Any Reference Therein To Loss Or Damage By Fire Shall Be Deemed To Apply Also To Loss Or Damage Directly Caused By Any Of The Perils Which This Insurance Extends To Include By Virtue Of This Endorsement.

Special Conditions

- 1) Excess Clause
5% Of Each And Every Claim Subject To A Minimum Of Rs. 10,000/.
- 2) Extension Cover Shall Be Granted Only If The Entire Property In One Complex / Compound / Location Covered Under The Policy Is Extended To Cover This Risk And The Sum Insured For This Extension Is Identical To The Sum Insured Against The Risk Covered Under Main Policy Except For The Value Of The Plinth And Foundations Of The Building(S).
- 3) Onus Of Proof
In The Event Of The Insured Making Any Claim For Loss Or Damage Under This Policy He Must (If So Required By The Company) Prove That The Loss Or Damage Was Occasioned By Or Through Or In Consequence Of Earthquake.

Place : KUDAL
Date : 05/08/2024



ICIA-REGNO-008



Signer: REKHA THAKUR MOHANTY
Date: Mon, Aug 20, 2024 13:50:34 IST
Location: Noida
Reason: Signing for OICL

Attached to and forming part of policy number 161609/11/2025/86

- 2. Exclusions:4. Pollution or contamination, unless i. the pollution or contamination itself has resulted from an Insured Event, or ii. an Insured Event itself results from pollution or contamination.
Exclusions:4. Pollution or contamination, unless i. the pollution or contamination itself has resulted from an Insured Event, or ii. an Insured Event itself results from pollution or contamination.
- 3. Exclusions:5. Loss, damage or destruction to any electrical/electronic machine, apparatus, fixture, or fitting by over-running, excessive pressure, short circuiting, arcing, self heating or leakage of electricity
Exclusions:5. Loss, damage or destruction to any electrical/electronic machine, apparatus, fixture, or fitting by over-running, excessive pressure, short circuiting, arcing, self heating or leakage of electricity from whatever cause (lightning included). This exclusion applies only to the particular machine so lost, damaged or destroyed.
- 4. Exclusions:6. Loss or damage to bullion or unset precious stones, manuscripts, plans, drawings, securities, obligations on documents of any kind, coins or paper money, cheques, vehicles, and explosive substances
Exclusions:6. Loss or damage to bullion or unset precious stones, manuscripts, plans, drawings, securities, obligations on documents of any kind, coins or paper money, cheques, vehicles, and explosive substances, unless otherwise expressly stated in the policy.
- 5. Exclusions:7. Loss of any Insured Property which is missing or has been mislaid, or its disappearance cannot be linked to any single identifiable event.
Exclusions:7. Loss of any Insured Property which is missing or has been mislaid, or its disappearance cannot be linked to any single identifiable event.
- 6. Exclusions:3. Ionising radiation or contamination by radioactivity from any nuclear fuel or from Bharat Grih Suraksha 24 any nuclear waste from combustion of nuclear fuel, or the radioactive.
Exclusions:3. Ionising radiation or contamination by radioactivity from any nuclear fuel or from Bharat Grih Suraksha 24 any nuclear waste from combustion of nuclear fuel, or the radioactive, toxic, explosive or other hazardous properties of any explosive nuclear assembly or nuclear component that is part of it.
- 7. Exclusions:8. Loss or damage to any Insured Property removed from Your Home to any other place.
Exclusions:8. Loss or damage to any Insured Property removed from Your Home to any other place.
- 8. Exclusions:9. Loss of earnings, loss by delay, loss of market or other consequential or indirect loss or damage of any kind or description whatsoever.
Exclusions:9. Loss of earnings, loss by delay, loss of market or other consequential or indirect loss or damage of any kind or description whatsoever.
- 9. Exclusions:11. Any addition, extension, or alteration to any structure of Your Home Building that increases its Carpet Area by more than 10% of the Carpet Area
Exclusions:11. Any addition, extension, or alteration to any structure of Your Home Building that increases its Carpet Area by more than 10% of the Carpet Area existing at the Commencement Date or later renewal of (his Policy, unless You have paid additional premium and such addition, extension or alteration is added by Endorsement.
- 10. Exclusions:12. Costs, fees or expenses for preparing any claim.
Exclusions:12. Costs, fees or expenses for preparing any claim.
- 11. Coverages: Fire -- Explosion or Implosion, Lighting -- Earthquake, volcanic eruption, or other convulsions of nature, Storm, Cyclone, Typhoon, Tempest, Hurricane, Tornado, Tsunami, Flood and Inundation
Coverages: Fire -- Explosion or Implosion, Lighting -- Earthquake, volcanic eruption, or other convulsions of nature, Storm, Cyclone, Typhoon, Tempest, Hurricane, Tornado, Tsunami, Flood and Inundation, Subsidence of the land on which Your Premises stand, Landslide, Rockslide.
- 12. Coverages: Bush fire, Forest fire, Jungle fire, Impact damage of any kind, i.e., damage caused by impact of, or collision caused by any external physical object (e.g. vehicle, animal, falling trees, aircraft, wall etc.)
Coverages: Bush fire, Forest fire, Jungle fire, Impact damage of any kind, i.e., damage caused by impact of, or collision caused by any external physical object (e.g. vehicle, animal, falling trees, aircraft, wall etc.) Missile testing operations, Riot, Strikes, Malicious Damages.
- 13. Coverages: Acts of terrorism (Coverage as per Terrorism Clause attached,) Bursting or overflowing of water tanks, apparatus and pipes, Leakage from automatic sprinkler installations.
Coverages: Acts of terrorism (Coverage as per Terrorism Clause attached,) Bursting or overflowing of water tanks, apparatus and pipes, Leakage from automatic sprinkler installations, Theft within 7 (seven) days from the occurrence of and proximately caused by any of the above Insured Events.

Place: KUDAL
Date: 05/08/2024



ICL-REGNO-586



The Oriental Insurance Company Limited

This Document is Digitally Signed

Signer: REKHA THAKUR DHANTRY
Date: Mon, Aug 20, 2024 13:50:34 IST
Location: NOIDA
Reason: Signing for OICL

Attached to and forming part of policy number 161609/11/2025/86

14. Exclusions: We do not cover losses and expenses for any loss or damage or destruction of the Insured Property that is directly or indirectly a result of or is caused by or arising from events, stated below:
15. Exclusions: 2. War, invasion, act of foreign enemy hostilities or war-like operations (whether war is declared or not), civil war, mutiny, civil commotion amounting to a popular rising
Exclusions: 2. War, invasion, act of foreign enemy hostilities or war-like operations (whether war is declared or not), civil war, mutiny, civil commotion amounting to a popular rising, military rising, rebellion, revolution, insurrection or military or usurped power.

Financier's Names are as stated herein:

Sl No	Bank Name/Financier	Bank Branch and Address
-------	---------------------	-------------------------

The insurance under this policy is subject to conditions, clauses, warranties, endorsements as per forms attached.

Warranted that in case of dishonour of premium cheque(s) the Company shall not be liable under the policy and the policy shall be void abinitio (from inception).

In witness whereof the undersigned being authorised by and on behalf of the company has/have herein to set his/their hands at KUDAL on 05TH DAY OF AUGUST 2024

Entered By : R.S.SAWANT

Examined By : SUNIL CHANDRAKANT UGARE

The Oriental Insurance Company Limited

Policy Printed By : 707139 IP :

Policy Printed On : 05-AUG-24 13:53:44 MAC



This is an electronically generated document (Policy Schedule). The Policy document duly stamped will be sent by post.
In case of any query regarding the Policy please call Toll Free No. 1800 11 8485 and 011 33208485.
CIN: U66010DL1947GOI007158 All the Amounts mentioned in this policy are in Indian Rupees
IRDA Regn. No. 556 - Now you can buy and renew selected policies online at www.orientalinsurance.org.in
and through other digital platforms including Whatsapp (send 'Hi' to 9560711200).

Place : KUDAL
Date : 05/08/2024



IRDA-REG-0-556



The Oriental Insurance Company Limited

This Document is Digitally Signed

Signer: REKHA THAKUR MOHANTY
Date: Mon, Aug 20, 2024 11:50:34 IST
Location: NOIDA
Reason: Signing for DICL

Attached to and forming part of policy number 161609/11/2025/86

16. Terrorism Damage Cover Endorsement

"It is Hereby Declared And Agreed That In Consideration Of Payment Of Additional Premium Of Rs. _____, The Terrorism Damage Exclusion Warranty Of The Riot, Strike, Malicious Damage Provision Forming Part Of The Within Mentioned Policy Stands Deleted. The Expression/S "Terrorism And/Or Act Of Terrorism" Shall Have The Same Meaning/S As Contained In Terrorism Damage Exclusion Warranty.

This Endorsement Does Not Cover Loss Of Or Damage Caused By

A)

i. Total Or Partial Cessation Of Work Or The Retardation Or Interruption Or Cessation Of Any Process Or Operations Or Omissions Of Any Kind.

ii. Permanent Or Temporary Dispossession Resulting From Confiscation, Commandeering, Requisition Or Destruction By Order Of The Government Or Any Lawfully Constituted Authority.

iii. Permanent Or Temporary Dispossession Of Any Building Or Plant Or Unit Of Machinery Resulting From The Unlawful Occupation By Any Person Of Such Building Or Plant Or Unit Or Machinery Or Prevention Of Access To The Same.

iv. Burglary, Housebreaking, Theft, Larceny Or Any Such Attempt Or Any Omission Of Any Kind Of Any Person (Whether Or Not Such Act Is Committed In The Course Of A Disturbance Of Public Peace) In Any Action Taken In Respect Of An Act Of Terrorism.

B)

Loss Or Damage, Cost Or Expenses Of Whatsoever Nature Directly Or Indirectly Caused By, Resulting From Or In Connection With Any Action Taken In Controlling, Preventing, Suppressing Or In Any Way Relating To Action Taken In Respect Of Any Act Of Terrorism.

If The Company Alleges That By Reason Of This Exclusion, Any Loss, Damage, Cost Or Expenses Is Not Covered By This Insurance The Burden Of Proving The Contrary Shall Be Upon The Insured.

The Limit Of Coverage Under This Endorsement Shall Not Exceed Rs. _____ (Insert Here The Overall Liability Limit For Material Damage + Loss Of Profit). In Respect Of Several Insurances Within The Same Compound / Location With All The Indian Insurers, The Maximum Aggregate Loss (Md+Lop) Payable Per Compound /Location Shall Be Rs.200 Crores. If The Actual Aggregate Loss Suffered At One Compound / Location Is More Than Rs.200 Crores, The Amounts Payable Under Individual Policies Shall Be Reduced On Pro Rata Basis.

The Coverage Under This Endorsement Is Subject To An Excess Of Re. 0.5% Of The Total Sum Insured Subject To A Minimum Of Rs. _____ (Insert Rs. 25000 Or Rs. 1 Lakh As Applicable) For Each And Every Claim In Respect Of Both Material Damage And Loss Of Profits Combined."

"It is Hereby Declared And Agreed That In Consideration Of Payment Of Additional Premium Of Rs. _____, The Terrorism Damage Exclusion Warranty Of The Riot, Strike, Malicious Damage Provision Forming Part Of The Within Mentioned Policy Stands Deleted. The Expression/S "Terrorism And/Or Act Of Terrorism" Shall Have The Same Meaning/S As Contained In Terrorism Damage Exclusion Warranty.

This Endorsement Does Not Cover Loss Of Or Damage Caused By

A)

i. Total Or Partial Cessation Of Work Or The Retardation Or Interruption Or Cessation Of Any Process Or Operations Or Omissions Of Any Kind.

ii. Permanent Or Temporary Dispossession Resulting From Confiscation, Commandeering, Requisition Or Destruction By Order Of The Government Or Any Lawfully Constituted Authority.

Place: KUDAL
Date: 05/08/2024



ICA-RES-0-002



The Oriental Insurance Company Limited

This Document is Digitally Signed.

Signer: REKHA THAKUR MOHANTY
Date: Mon, Aug 20, 2024 11:50:34 IST
Location: NOIDA
Reason: Signing Certificate for OICL

Attached to and forming part of policy number 161609/11/2025/86

iii. Permanent Or Temporary Dispossession Of Any Building Or Plant Or Unit Of Machinery Resulting From The Unlawful Occupation By Any Person Of Such Building Or Plant Or Unit Or Machinery Or Prevention Of Access To The Same.

iv. Burglary, Housebreaking, Theft, Larceny Or Any Such Attempt Or Any Omission Of Any Kind Of Any Person (Whether Or Not Such Act Is Committed In The Course Of A Disturbance Of Public Peace) In Any Action Taken In Respect Of An Act Of Terrorism.

B)

Loss Or Damage, Cost Or Expenses Of Whatsoever Nature Directly Or Indirectly Caused By, Resulting From Or In Connection With Any Action Taken In Controlling , Preventing , Suppressing Or In Any Way Relatin

17. Terrorism Cancellation Clause

Terrorism Cancellation Clause

18. Terrorism Additional Exclusions

Terrorism Additional Exclusions

19. Coverage now includes loss of damage caused by action taken in suppressing, controlling, preventing or minimizing the consequences of an act of terrorism by the military authority.

Coverage now includes loss of damage caused by action taken in suppressing, controlling, preventing or minimizing the consequences of an act of terrorism by the military authority.

Place : KUDAL
Date : 05/08/2024



BCA-REGNO-88