

**MAHARASHTRA UNIVERSITY OF HEALTH SCIENCES, NASHIK  
INFRASTRUCTURE DETAILS**

**Name of College: Shree Saraswati College of Nursing, Tondavali (B. BSc. Nursing)**

Sr. No.	Particulars to be verified	Details on College Website	Adequate/ Inadequate
	<b>College</b>		
1	<b>Land details:</b> Total land, owner, unitary or not, NA of all land, 7/12 extracts of all land (Applicable only to Private Colleges). (Verify land documents & Government permissions documents are uploaded on College Website. No Land/ Construction documents shall be submitted to the University. Only deficit information to be pointed out to the University).	Yes	Adequate
2	<b>Total constructed area of college building</b> <b>(I) Administrative Section:</b> Total Area 2627 sq.ft (which includes) Principal Room, P.A. Room, Reception cum Visitors lounge, Meeting hall, Account section, Record and Central store etc. <b>(II) Lecture Halls:</b> <b>a) Total No. of Lecture Halls 09</b> <b>b) IT enabled Audio / Video teaching Aids 01</b> <b>c) Total area for lecture Halls 10620sq.ft</b> <b>(III) Seminar or Conference or Examination Hall:</b> <b>a) Total Area 3000 Sq.ft. b) Total Seating Capacity 150</b> <b>c) Audio / Video System and Other Facilities Adequate</b> <b>(IV) Central Library:</b> <b>a) Total Area : 3543sq.ft. Total No. of Books 3564</b> Distribution of books List enclosed. Capacity of Reading Hall :- for Students 50 for Teachers 10 to 12 No. of Scientific Journals 10 No. of News Papers 03 Photo Copier Machine 01 Drinking water & Washrooms. Yes <b>b) Digital Library :</b> No. of Computers 15 Internet Facility Available <b>(V) Teaching Departments:</b> There shall be Five Teaching Departments as per MSR $1443 + 1443 = 2887$ No. of departments 05 Departmental Area, 200 sq.ft. each No. of Books/ Charts / Models / Spacimens (dry and wet) / Museum in each department information to be uploaded on college website. <b>(VI) Laboratories :</b> <b>Laboratories : As per MSR (7100.Sq.ft.)</b> Nursing Foundation and Medical Surgical Nursing Lab (1500 Sq.ft.), CHN (900 Sq.ft.), Nutrition (900Sq.ft.), OBG and Paediatric (900Sq.ft.), Pre-Clinical Science (900Sq.ft.), Advanced Nursing Skill Lab (900Sq.ft.), Computer Lab (1500Sq.ft.), 1000 Sq.ft with 15 computer as per Intake capacity, AV Aids (600Sq.ft.), well Equipped Lab must have Mannequins, Articles & Beds as per MSR & INC Norms <b>(VII) Auditorium:- (As per MSR)</b> Auditorium should be spacious enough to accommodate at least double the sanctioned/actual strength of students, so that it can be utilized for hosting functions of the college, educational conferences/ workshops, examinations etc. It should have proper stage with green room facilities. It should be well – ventilated and have proper lighting system. There should be arrangements for the use of all kinds of basic and advanced audio-visual aids. <p align="center">OR</p> <b>Multipurpose Hall:-</b> College of Nursing should have multipurpose hall, if there is no auditorium.	Yes	Adequate



	<b>(VIII) Canteen and Kitchen Facility:</b> [Note: Verify Canteen Facility & Hygiene is monitored as per MUHS Circular No.18/2019 dated 19/03/2019.]	Yes	
	<b>(IX) Common Rooms:</b> Separate common rooms for boys and girls with adequate space and sitting arrangement shall be available. 1000 sq.ft	Yes	
3	<b>University Examination Infrastructure:</b> Strong Room for examination a) (Area- 300 sq.ft, b) Shelf, c) Steel cupboard – 1, d) CCTV, Photocopier Machine, Examination hall with benches, Parking Facility for University vehicle, Guest house facility	---	
4	<b>Other facilities:</b> Hospital Waste Management, Medical Education Unit, Intercom Network, Playground, P.T Teacher or Instructor, Cafeteria, Facility for indoor games, Gymnasium / Gymkhana Facility, Is there any LMS (learning management system software) available	Yes	
5	<b>Hostel facility:</b> Boys (UG & PG), Girls (UG & PG), Interns, Residents, Warden/ Rector, Hygiene, Vending Machine etc.	Yes	
<b>Hospital</b>			
6	<b>Hospital Details</b>	<b>Details on College Website</b>	
	<b>Name of the Hospital : Lifetime Hospital, Padave, Sindhudurg</b>	Yes	Adequate
	<b>Address: Ap. Padave, Kasal, Tal, Kudal Dist. Sindhudurg. Pin</b>		
	<b>Telephone No. : 02367-234000.</b>		
	<b>Bed Strength :300</b>		
	<b>Distance of Hospital from the College to which it is attached (in kms) 20. KM</b>	-	
	<b>Number of beds registered as per BNH Act 330</b>	Yes	Adequate
	<b>Name of the Hospital : Chaitanya Institute for mental Health –Rehabilitation and DE-Addiction Centre.</b>	Yes	Adequate
	<b>Address: Ap. Madel, Tal, Thivim, Bardez, Goa. Pin 403502</b>		
	<b>Telephone No. : 08322298765</b>		
	<b>Bed Strength :100</b>		
	<b>Distance of Hospital from the College to which it is attached (in kms) 70. KM</b>	-	
	<b>Number of beds registered as per BNH Act 100</b>	Yes	Adequate
	<b>Name of the Hospital : Saileela Hospital, Kankavali.</b>	Yes	Adequate
	<b>Address: Ap. Natal, Tal, Kankavali Dist. Sindhudurg. Pin 416812</b>		
	<b>Telephone No. : 08275 37575</b>		
	<b>Bed Strength :60</b>		
	<b>Distance of Hospital from the College to which it is attached (in kms) 20. KM</b>	-	
	<b>Number of beds registered as per BNH Act 60</b>	Yes	Adequate
7	<b>I. Total constructed area of Hospital Building as per MSR (.....Sq.mtr. /Sq.ft.)</b> Whether the Hospital is Owned by the College / Management or Rented ?	Yes	
		Yes	
	<b>II. Hospital Administration Block as per MSR</b> (Superintendent room, Deputy Superintendent room, Medical officers' room, Matron room, Assistant Matron room, Reception and Registration, etc.)	Yes	
	<b>III. Out-Patient Departments (OPD) as per MSR</b> Total Area of OPD Complex ... Sq.ft. No. of OPD's ..... Facilities shall be as per MSR & all details shall be on college website.	Yes	
	<b>IV. In Patient Departments (IPD) as per MSR</b> Total Area of IPD Complex ... Sq.ft. No. of IPD Departments..... Bed Distribution..... Facilities shall be as per MSR & all details shall be on college website.	Yes	
	<b>V. Operation Theatres Block as per MSR</b> Total Area of OT Block ...sq.ft. No.of OTs available ..... Facilities shall be as per MSR & all details shall be on college website.	Yes	
	<b>VI. Casualty Facilities</b> State Government Permission Letter	Yes	



<b>VII. Central Clinical Laboratory:</b> Well-equipped with separate sections for Pathology, Biochemistry and Micro-biology. Attached toilet shall be there for collection of urine samples. Other diagnostic tools for ECG or TMT etc. shall be provided.	Yes	
<b>VIII. Radiology or Sonography Section:</b> Radiologist chamber, X-ray room, Dark room, film drying room, store room, patients waiting and dressing room, reception or registration or report room.	Yes	
<b>IX. Labour Room :</b>	Yes	

  
Dean/ Principal Stamp & Signature

**Principal**  
Shree Saraswati College of Nursing (B. Sc.)  
No. Tondavali, Tal. Kankavli, Dist. Sindhudurg

अहवाल दिनांक : 10/03/2022



महाराष्ट्र शासन

गाव नमुना सात ( अधिकार अभिलेख पत्रक )

( महाराष्ट्र जमीन महसूल अधिकार अभिलेख आणि नोंदवही ( तयार करणे व सुस्थितीत ठेवणे ) नियम, १९७९ यातील नियम ३, ५, ६ आणि ७ )  
 गाव - तोंडवली ( 566417 ) तालुका :- कणकवली जिल्हा :- सिंधुदुर्ग

भूमापन क्रमांक व उपविभाग : 279

भू-धारणा पध्दती : भोगवटादार वर्ग - 1

क्षेत्र, एकक व आकारणी	खाते क्र.	भोगवटादाराचे नांव	क्षेत्र	आकार	पो.ख.	फे.फा.	शेताचे स्थानिक नाव :	कावळयाची काज
अ) पॉट-खरण क्षेत्र (तागवड अंशव्यं) जमीन	374	सिंधुदुर्ग एज्युकेशन सोसायटी मुंबई तर्फे	0.34.70	0.81	0.02.50	(1)	कुळ, खंड व इतर अधिकार	कुळ्याचे नाव व खंड इतर अधिकार प्रस्तुत फेरफार : नाही. शेताचा फेरफार क्रमांक : 1474 व दिनांक : 13/04/2018
जिरापत	0.15.70							
बागपत	-							
सुरकस	0.19.00							
एकूण पो.ख.	0.34.70							
ब) पॉट-खरण क्षेत्र (तागवड अंशव्यं) जमीन								
वर्ग (अ)	0.02.50							
वर्ग (ब)	-							
एकूण पो.ख.	0.02.50							
एकूण क्षेत्र	0.37.20							
अंशव्यं	-							
आकारणी	0.81							
वही क्रमांक	-							
विशेष	-							
आकारणी	-							

वही फेरफार क्र. ( 1 X 834 X 921 X 986 X 1011 X 1020 X 1474 )

संगत आणि भूमापन किंसे.

गाव नमुना बारा ( पिकांची नोंदवही )

( महाराष्ट्र जमीन महसूल अधिकार अभिलेख आणि नोंदवही ( तयार करणे व सुस्थितीत ठेवणे ) नियम, १९७९ यातील नियम २९ )  
 गाव - तोंडवली ( 566417 ) तालुका :- कणकवली जिल्हा :- सिंधुदुर्ग

भूमापन क्रमांक व उपविभाग : 279

वर्ष	हंगाम	खाता क्रमांक	पिकाखालील क्षेत्राचा तपशील						लागवडीसाठी उपलब्ध नसलेली जमीन	जल सिंचनाचे साधन	शेरा				
			मिश्र पिकाखालील क्षेत्र			निष्पन्न पिकाखालील क्षेत्र									
			घटक पिके व प्रत्येकाखालील क्षेत्र	पिकाचे नाव	जल सिंचित	अजल सिंचित	पिकाचे नाव	जल सिंचित				अजल सिंचित			
(१)	(२)	(३)	(४)	(५)	(६)	(७)	(८)	(९)	(१०)	(११)	(१२)	(१३)	(१४)	(१५)	(१६)
			ह.आर. चौ.मी.	ह.आर. चौ.मी.				ह.आर. चौ.मी.	ह.आर. चौ.मी.				ह.आर. चौ.मी.		
2017-18	खरीप											विनश्लेषित	0.3470		
2018-19	खरीप											विनश्लेषित	0.3470		
2019-20	खरीप											विनश्लेषित	0.3470		

टीप : \*४ - मिश्रणाचा संकेत क्रमांक, \*५ - जल सिंचित, \*६ - अजल सिंचित

"या प्रमाणित प्रतीसाठी फ्री मधून १५० रुपये मिळाले."  
 दिनांक :- 10/03/2022  
 सांकेतिक क्रमांक :- 273306036412100000320221122

तलाठी निवाड्याचे  
 ( नाव :- सुदर्शन चित्तमणी कुर्वे ) सिंधुदुर्ग  
 तलाठी साहाय्यक :- नोंदगावता कणकवली जिल्हा - सिंधुदुर्ग

PRINCIPAL,

Shree Saraswati College of Nursing  
 At & Post - Tondavali, Dist. Sindhudurg

<https://mahaferfar1.enlightcloud.com/DDM/PgHtml712>

3/10/2022

अहवाल दिनांक : 10/03/2022



महाराष्ट्र शासन

गाव नमुना सात ( अधिकार अभिलेख पत्रक )

महाराष्ट्र जमीन महसूल अधिकार अभिलेख आणि नोंदवही ( तपार करणे व सुस्थितीत ठेवणे ) नियम, १९७१ यातील नियम ३, ५, ६ आणि ७।  
 गाव :- तोडवली ( 566417 ) तालुका :- कणकवली जिल्हा :- सिंधुदुर्ग

भूमापन क्रमांक व उपविभाग : 276/1

भू-धारणा पध्दती : भोगवटादार वर्ग -1

शेताचे स्थानिक नाव :

क्षेत्र, एकक व आकारणी	खाते क्र.	भोगवटादाराचे नांव	क्षेत्र आकार	पो.ख.	फे.फा.	कुळ, खंड व इतर अधिकार
क्षेत्र एकक ह.आर.ची.मी.	378	सिंधुदुर्ग रज्जुकथन सासायटी	1.29.00	0.93	0.13.00 (1036)	कुळाचे नाव व खंड इतर अधिकार प्रसवित फेरफार : नाही शेवटचा फेरफार क्रमांक : 1474 व दिनांक : 13/04/2018
अ) लागवडी योग्य क्षेत्र						
विरायत						
सांगण्यात						
मरकस	1.29.00					
एकूण ता.पो.	1.29.00					
क्षेत्र						
ब) पोट-खराब क्षेत्र (लागवडी अयोग्य)						
अ) (अ)	0.13.00					
अ) (ब)	-					
एकूण पो.ख.	0.13.00					
एकूण क्षेत्र	1.42.00					
अ) (ब)						
आकारणी	0.93					
खंडी क्रिंवा						
विशेष						
आकारणी						

प.न.फेरफार क्र. ( 828 Y 835 Y 849 Y 869 Y 1474 )

सोमा आणि भूमापन दिने.

गाव नमुना बारा ( पिकांची नोंदवही )

महाराष्ट्र जमीन महसूल अधिकार अभिलेख आणि नोंदवही ( तपार करणे व सुस्थितीत ठेवणे ) नियम, १९७१ यातील नियम २१।  
 गाव :- तोडवली ( 566417 ) तालुका :- कणकवली जिल्हा :- सिंधुदुर्ग

भूमापन क्रमांक व उपविभाग : 276/1

पिकाखालील क्षेत्राचा तपशील											लागवडीसाठी उपलब्ध नसलेली जमीन	जल सिंचनाचे साधन	शरा		
मिश्र पिकाखालील क्षेत्र						निभळ पिकाखालील क्षेत्र			स्वरूप	क्षेत्र					
वर्ष	हंगाम	खाता क्रमांक	पिकाचे नाव	जल सिंचित	अजल सिंचित	पिकाचे नाव	जल सिंचित	अजल सिंचित							
(१)	(२)	(३)	(४)	(५)	(६)	(७)	(८)	(९)	(१०)	(११)	(१२)	(१३)	(१४)	(१५)	(१६)
			ह.आर.ची.मी.			ह.आर.ची.मी.			ह.आर.ची.मी.				ह.आर.ची.मी.		
2017-18	खरीप											बिनशती	1.2900		
2018-19	खरीप											बिनशती	1.2900		
2019-20	खरीप											बिनशती	1.2900		

टीप : \*४ - मिश्रणाचा संकेत क्रमांक, \*५ - जल सिंचित, \*६ - अजल सिंचित

"या प्रमाणित प्रतीसाठी फी म्हणून ₹५० रुपये मिळावे"  
 दिनांक :- 10/03/2022  
 सांकेतिक क्रमांक :- 273300030412100000320221120

तलाठी, तोडवली  
 ( नाव : ..... )  
 तलाठी साक्षात : ..... सिंधुदुर्ग

PRINCIPAL,

Shree Saraswati College of Nursing  
 At & Post - Tondavali, Dist. Sindhudurg

3/10/2022

Date: - 18/09/2020

**To Whomsoever Concern**

I hereby certify that the erection of Educational Building on Revenue Survey No.274 At/Post Tondavali, Nandgaon – Phonda Road, Taluka Kankavali, Dist Sindhudurg, situated at Tondavali-Iswalkarwadi Road has been supervised by me and has been completed on 25/12/2018 according to plans sanctioned, vide office communication No. JAK/SR/254/2016 dated 09/03/2016. Following are the areas of the building completed on site.

Hostel Building				
Sr.No	Particular	Sq Mtr.	Sq Ft.	Type of Construction
1	Old Building	1035.57	11146.78	RCC
2	New Building	1,256.47	13,524.67	RCC
Total Area		2,292.04	24,671.45	



Signature of the Architect

Name of the architect: - Milind P. Surve

Registration no- CA/99/25286



PRINCIPAL,

Shree Saraswati College of Nursing  
At & Post - Tondavali, Dist. Sindhudurg

PROFORMA-A

CONTENTS OF SHEET

AREA CALCULATION  
BUILDING PLAN, SECTION

STAMP OF DT. OF SUB. OF PLAN

THIS PLAN IS TO BE READ  
WITH TOWN PLANNER  
SHIMMURUG  
OFFICE OFFICER: P.P.P.  
DATE: 20/01/15  
Town Planner Shimshurug

STAMP OF DT. OF APPROVAL OF PLAN



Table with columns: No. of sheets, Scale, Revision, Date, Signature.

CERTIFICATE OF AREA

CERTIFIED THAT THE PLOT UNDER REFERENCE  
WAS SURVEYED BY ME & THE  
DIMENSIONS OF THE SITE & AREA SO  
WORKED OUT TALLIES WITH AREA STATED IN THE  
DECLARATION OF DIMENSIONS & AREAS  
RECORDED LAND RECORDS DEPARTMENT CITY  
SURVEY RECORDS.

SIGNATURE OF ARCHITECT

DESCRIPTION OF PROPOSAL

PROPOSED EDUCATION BUILDING  
SURVEY NO: 2751, 279  
VILL NO:  
MUDA NO:  
VILLAGE: TONDAVALI  
TALUKA: SHIMMURUG  
DIST: SHIMMURUG

DATE: / /

NAME, ADDRESS & SIGN OF OWNER



SECRETARY  
Shimshurug Education Society (Pvt)  
SHIMMURUG EDUCATION SOCIETY



SHIMMURUG MUNICIPALITY  
SECRETARY

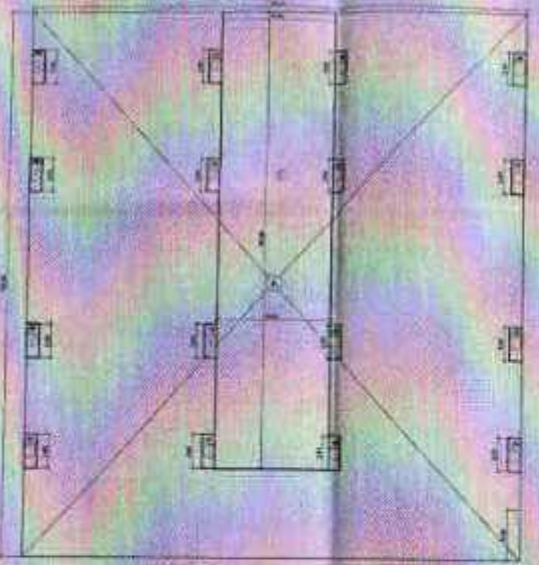

BUILDING AREA CALCULATION  
TOTAL BUILDING AREA 15.12  
GROUND FLOOR

Table with columns: Particulars, Area, etc.

Table with columns: Particulars, Area, etc.

Table with columns: Particulars, Area, etc.

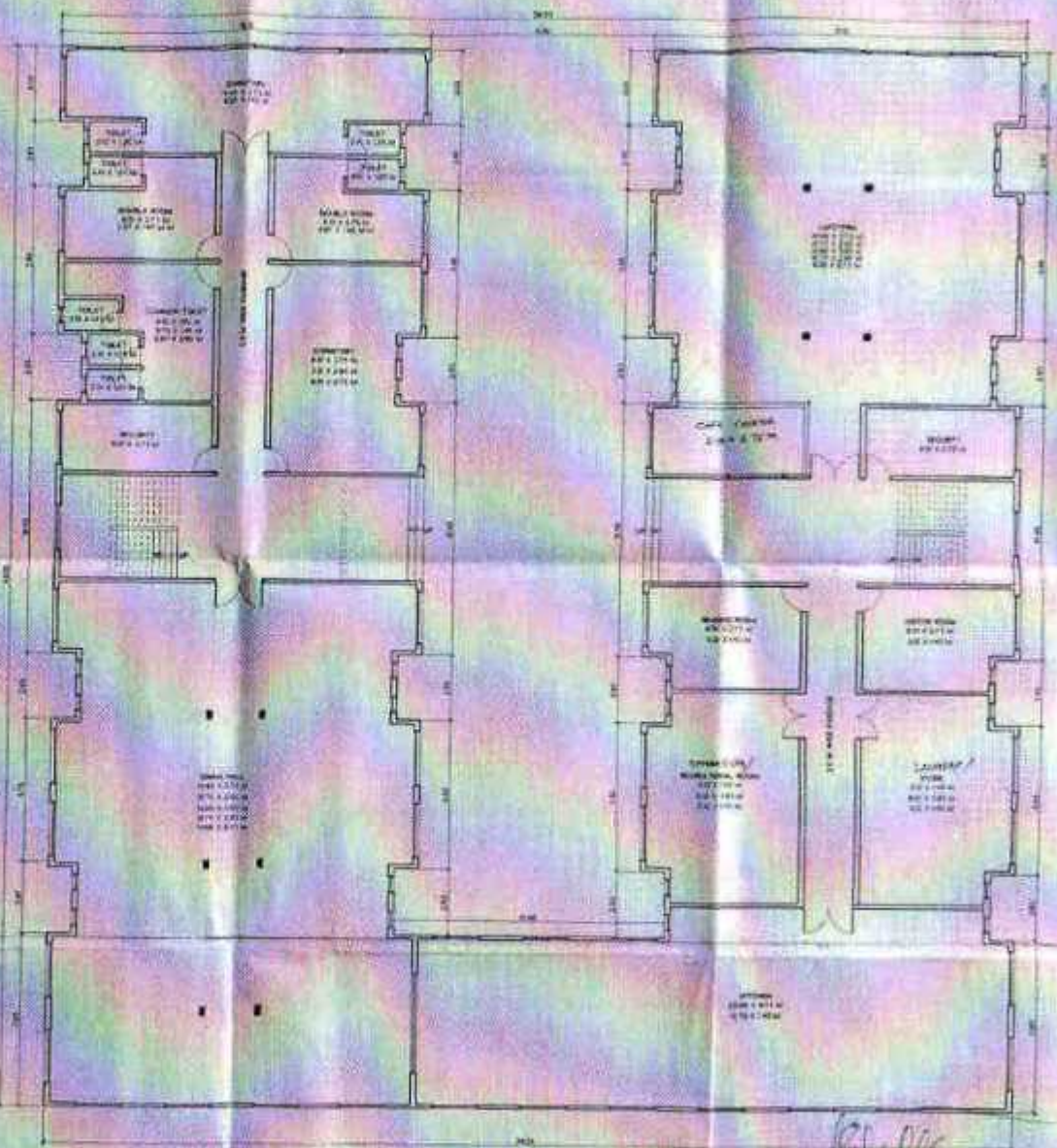

GROUND FLOOR PLAN  
SCALE: 1:100

PRINCIPAL,  
*[Signature]*

Shree Saraswati College of Nursing  
M & Post Tondavali, Dist. Shimshurug

PROJECT NAME: \_\_\_\_\_  
 DATE: \_\_\_\_\_  
 NAME, ADDRESS & SIGN OF OWNER: \_\_\_\_\_  
 DESCRIPTION OF PROPOSAL: \_\_\_\_\_  
 CERTIFICATE OF AREA: \_\_\_\_\_  
 STAMP OF DT. OF APPROVAL OF PLAN: \_\_\_\_\_  
 STAMP OF DT. OF SIGN OF PLAN: \_\_\_\_\_  
 CONTENTS OF SHEET: \_\_\_\_\_  
 PROFORMA-A

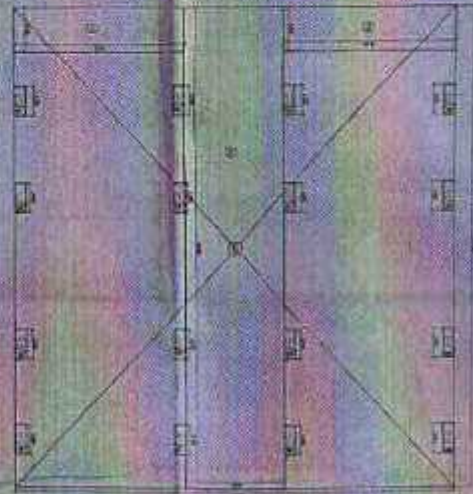
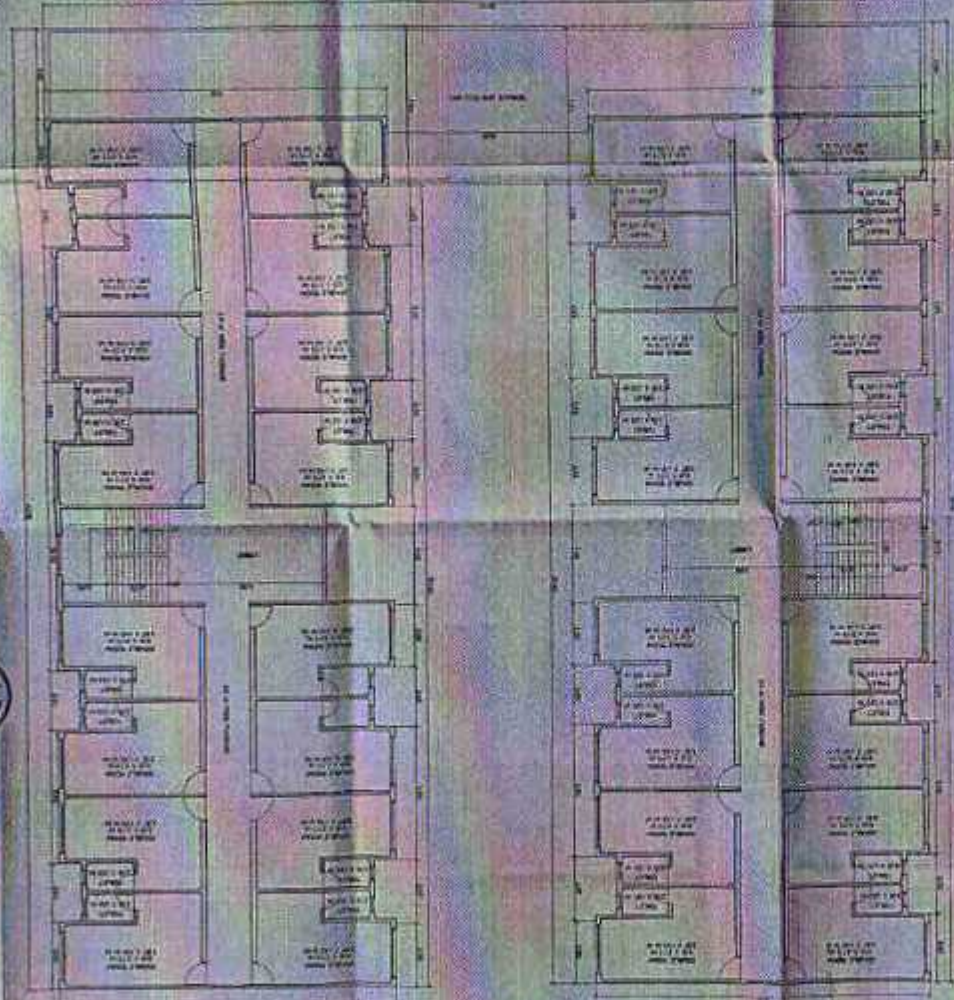

TABLE (a) Particulars of the work	
No.	Description of work
1	...
2	...
3	...
4	...
5	...
6	...
7	...
8	...
9	...
10	...
11	...
12	...
13	...
14	...
15	...
16	...
17	...
18	...
19	...
20	...
21	...
22	...
23	...
24	...
25	...
26	...
27	...
28	...
29	...
30	...
31	...
32	...
33	...
34	...
35	...
36	...
37	...
38	...
39	...
40	...
41	...
42	...
43	...
44	...
45	...
46	...
47	...
48	...
49	...
50	...
51	...
52	...
53	...
54	...
55	...
56	...
57	...
58	...
59	...
60	...
61	...
62	...
63	...
64	...
65	...
66	...
67	...
68	...
69	...
70	...
71	...
72	...
73	...
74	...
75	...
76	...
77	...
78	...
79	...
80	...
81	...
82	...
83	...
84	...
85	...
86	...
87	...
88	...
89	...
90	...
91	...
92	...
93	...
94	...
95	...
96	...
97	...
98	...
99	...
100	...

[Signature]  
**PRINCIPAL,**  
**Shree Saraswati College of Nursing**  
**At & Post - Tondavali, Dist. Sindhudurg**



वर्ष: 2021-22		गाव नमुना आठ-अ धारण जमिनीची नोंदवही (कृषिक) (आसामीवार खतावणी - जमावदी पत्रक)					3/10/2022		
गाव: तोंडवली		तालुका: कणकवली					जिल्हा: सिंधुदुर्ग		
गाव नमुना सहा मधील नोंद	भूमापन क्रमांक व उपविभाग क्रमांक	क्षेत्र	क्षेत्र	क्षेत्र	वसुलीसाठी	एकूण			
(१)	(२)	(३अ)	(३ब)	(३क)	(४)	(५)	(६अ)	(६ब)	(७)
		लागवडी योग्य क्षेत्र	पोटखराब क्षेत्र	एकूण क्षेत्र	आकारणी किंवा जुडी	दुमाला जमिनीवरील नुकसान.	स्थानिक उपकर		
		(हे.आर.चौ.मी)	(हे.आर.चौ.मी)	(हे.आर.चौ.मी)			जि.प. ग्रा. प.		
खाते क्रमांक 374	सिंधुदुर्ग एज्युकेशन सोसा मुंबई तर्फे	अध्यक्ष वसंत यशवंत सावंत.							
शैक्षणिक संस्था	1181	0.20.00	0.0000	0.20.00	0.2	0	1.4	0.2	1.8
	1182	3.33.00	0.17.00	3.50.00	1.65	0	11.55	1.65	14.85
	1463/2	2.67.50	0.43.00	3.10.50	1.35	0	9.45	1.35	12.15
	1469	1.62.00	0.17.00	1.79.00	0.8	0	5.6	0.8	7.2
	153	2.01.00	0.0000	2.01.00	1.16	0	8.12	1.16	10.44
	274	0.43.00	0.01.00	0.44.00	0.27	0	1.89	0.27	2.43
	279	0.34.70	0.02.50	0.37.20	0.81	0	5.67	0.81	7.29
	671	1.02.00	0.15.00	1.17.00	0.61	0	4.27	0.61	5.49
	685/2	0.90.38	0.0000	0.90.38	0.51	0	3.57	0.51	4.59
एकूण		12.53.58	0.95.50	13.49.08	7.36	0	51.52	7.36	66.24

"या प्रमाणित प्रतीसाठी फी म्हणून ₹५०- रुपये मिळाले."  
दिनांक :- 10/03/2022  
सांकेतिक क्रमांक :- 273300030412100000320222123

तलाठी-मोदगांव  
(नाव :- सुदर्शन-वितामणी-अलकट्टे)  
तलाठी साहा :- ता :- कणकवली जि :- सिंधुदुर्ग

  
PRINCIPAL,

Shree Saraswati College of Nursing  
At & Post - Tondavali, Dist. Sindhudurg

वर्ष: 2021-22		गाव नमुना आठ-अ धारण जमिनीची नोंदवही (कृषिक) ( आसामीवार खतावणी - जमाबंदी पत्रक ) तालुका: कणकवली			3/10/2022		जिल्हा: सिंधुदुर्ग		
गाव: तोंडवली		क्षेत्र			वसुलीसाठी		एकूण		
गाव नमुना सहा मधील नोंद	भूमापन क्रमांक व उपविभाग क्रमांक	लागवडी योग्य क्षेत्र	पोटखराब क्षेत्र	एकूण क्षेत्र	आकारणी किंवा जुडी	दुमाला जमिनीवरील नुकसान.	स्थानिक उपकर	जि.प. ग्रा. प.	
(१)	(२)	(३अ)	(३ब)	(३क)	(४)	(५)	(६अ)	(६ब)	(७)
खाते क्रमांक 378	सिंधुदुर्ग एज्युकेशन सोसायटी.								
शेक्षणिक संस्था	276/1	1.29.00	0.13.00	1.42.00	0.93	0	6.51	0.93	8.37
एकूण		1.29.00	0.13.00	1.42.00	0.93	0	6.51	0.93	8.37

"या प्रमाणित प्रतीसाठी फी म्हणून ₹५० रुपये मिळाले."  
दिनांक :- 10/03/2022  
सांकेतिक क्रमांक :- 273.3000.30412100000320222124

तलाठी/गाव  
( नाव :- सुदर्शन विठ्ठलजी शिंदे )  
तलाठी साह्या :- ता :- कणकवली जि :- सिंधुदुर्ग

  
PRINCIPAL,

Shree Saraswati College of Nursing  
At & Post - Tondavali, Dist. Sindhudurg

अहवाल दिनांक : 10/03/2022



महाराष्ट्र शासन

गाव नमुना सात ( अधिकार अभिलेख पत्रक )

गाव - तोडवली ( 566417 )

तालुका :- कणकवली

नियम, १९७९ यातील नियम ३, ५, ६ आणि ७।  
जिल्हा :- सिंधुदुर्ग

भूमापन क्रमांक व उपविभाग : 274

भूधारणा पध्दती : भोगवटादार वर्ग - 1

क्षेत्र, एकक व आकारणी	खाते क्र.	भोगवटादाराचे नांव	क्षेत्र	आकार	पो.ख.	फे.फा.	तळई
ए) सांगवड पोखर क्षेत्र विरायत - बगणायत - सुरकन 0.43.00 एकूण सा.पो. 0.43.00	374	सिंधुदुर्ग एज्युकेशन सोसा. मुंबई तळ अध्यक्ष वसंत पणवत सायत	0.43.00	0.27	0.01.00	(1161)	कुळाचे नाव व खंड इतर अधिकार इतर सुकडा (1) प्रलंबित फेरफार : नाही. वेवट्या फेरफार क्रमांक : 1474 व दिनांक : 13/04/2018
ब) पोट-खराब क्षेत्र (लागवड अयोग्य) घर्ग (अ) 0.01.00 घर्ग (ब) - एकूण पो.ख. 0.01.00 एकूण क्षेत्र 0.44.00 अ-ब) आकारणी 0.27 पूरी किंवा विशेष आकारणी							
एन फेरफार क्र. ( 1 X 814 M 1474 )							सोमा आणि भूमापन वि.दि.

गाव नमुना बारा ( पिकांची नोंदवही )

गाव - तोडवली ( 566417 )

तालुका :- कणकवली

नियम, १९७९ यातील नियम २९।  
जिल्हा :- सिंधुदुर्ग

भूमापन क्रमांक व उपविभाग : 274

वर्ष	हंगाम	खाता क्रमांक	पिकांखालील क्षेत्राचा तपशील									जल सिंचनाचे साधन	शेरा		
			मिश्र पिकांखालील क्षेत्र			निम्बळ पिकांखालील क्षेत्र			सांगवडीसाठी उपलब्ध नसलेली जमीन						
			घटक पिके व प्रत्येकाखालील क्षेत्र	पिकाचे नाव	जल सिंचित	अजल सिंचित	पिकाचे नाव	जल सिंचित	अजल सिंचित	स्वरूप	क्षेत्र				
(१)	(२)	(३)	(४)	(५)	(६)	(७)	(८)	(९)	(१०)	(११)	(१२)	(१३)	(१४)	(१५)	(१६)
			ह.आर. चौ.मी.	ह.आर. चौ.मी.		ह.आर. चौ.मी.	ह.आर. चौ.मी.		ह.आर. चौ.मी.	ह.आर. चौ.मी.		विनयती	0.43000		
												विनयती	0.43000		

टीप : \*४ - मिश्रणाचे संकेत क्रमांक, \*५ - जल सिंचित, \*६ - अजल सिंचित

"या प्रमाणित प्रतीसाठी की मधून १५/- रुपये मिकाले."  
दिनांक :- 10/03/2022  
सांकेतिक क्रमांक :- 273300030412100000330221121तलाठी - नांदगाव  
( नाव - सुदर्शन विठ्ठलराव अलकर )  
तलाठी साईत :- नांदगाव त. कणकवली जिल्हा - सिंधुदुर्ग

PRINCIPAL,

Shree Saraswati College of Nursing  
At & Post - Tondavali, Dist. Sindhudurg

3/10/2022

Date: - 21/09/2020

**To Whomsoever Concern**

I hereby certify that the erection of Hostel Building on Revenue on Revenue Survey No.276/1 & 279, At/Post Tondavali, Nandgaon – Phonda Road, Taluka Kankavali, Dist Sindhudurg, situated at Tondavali-Iswalkarwadi Road has been supervised by me and has been completed on 25/12/2018 according to plans sanctioned, vide office communication No. JAK/34/SR/249/2015 dated 01/04/2015. Following are the areas of the building completed on site.

Hostel Building				
Sr.No	Particular	Sq Mtr.	Sq Ft.	Type of Construction
1	Old Building	633.92	6823.46	RCC
2	New Building	2,253.28	24,254.36	RCC
Total Area		2,887.20	31,077.82	



Signature of the Architect

Name of the architect: - Milind P. Surve

Registration no- CA/99/25256

  
PRINCIPAL,  
Shree Saraswati College of Nursing  
At & Post - Tondavali, Dist. Sindhudurg



PROJECT - 802



APPROVED BY:  
MUNICIPAL CORPORATION

SPONSORSHIP EDUCATION SOCIETY

NAME, ADDRESS AND SIGN OF OWNER

DATE

DESIGNER'S NAME AND ADDRESS

PROJECT CHIEF'S NAME

DATE 27/1/21

PROJECT CHIEF'S SIGNATURE

DESCRIPTION OF PROPOSAL

NAME OF ARCHITECT

REGISTERED ARCHITECT'S NAME AND ADDRESS

REGISTERED ARCHITECT'S SIGNATURE

STATEMENT OF WORKS TO BE DONE

CERTIFICATE OF AREA

NO.	DESCRIPTION	AREA	TOTAL AREA
1	...	...	...
2	...	...	...
3	...	...	...
4	...	...	...
5	...	...	...
6	...	...	...
7	...	...	...
8	...	...	...
9	...	...	...
10	...	...	...
11	...	...	...
12	...	...	...
13	...	...	...
14	...	...	...
15	...	...	...
16	...	...	...
17	...	...	...
18	...	...	...
19	...	...	...
20	...	...	...
21	...	...	...
22	...	...	...
23	...	...	...
24	...	...	...
25	...	...	...
26	...	...	...
27	...	...	...
28	...	...	...
29	...	...	...
30	...	...	...
31	...	...	...
32	...	...	...
33	...	...	...
34	...	...	...
35	...	...	...
36	...	...	...
37	...	...	...
38	...	...	...
39	...	...	...
40	...	...	...
41	...	...	...
42	...	...	...
43	...	...	...
44	...	...	...
45	...	...	...
46	...	...	...
47	...	...	...
48	...	...	...
49	...	...	...
50	...	...	...

STATE OF UT APPROVAL OF PLAN

STATE OF UT OF PLAN

CONTENT OF SHEET

PROFORMA - A

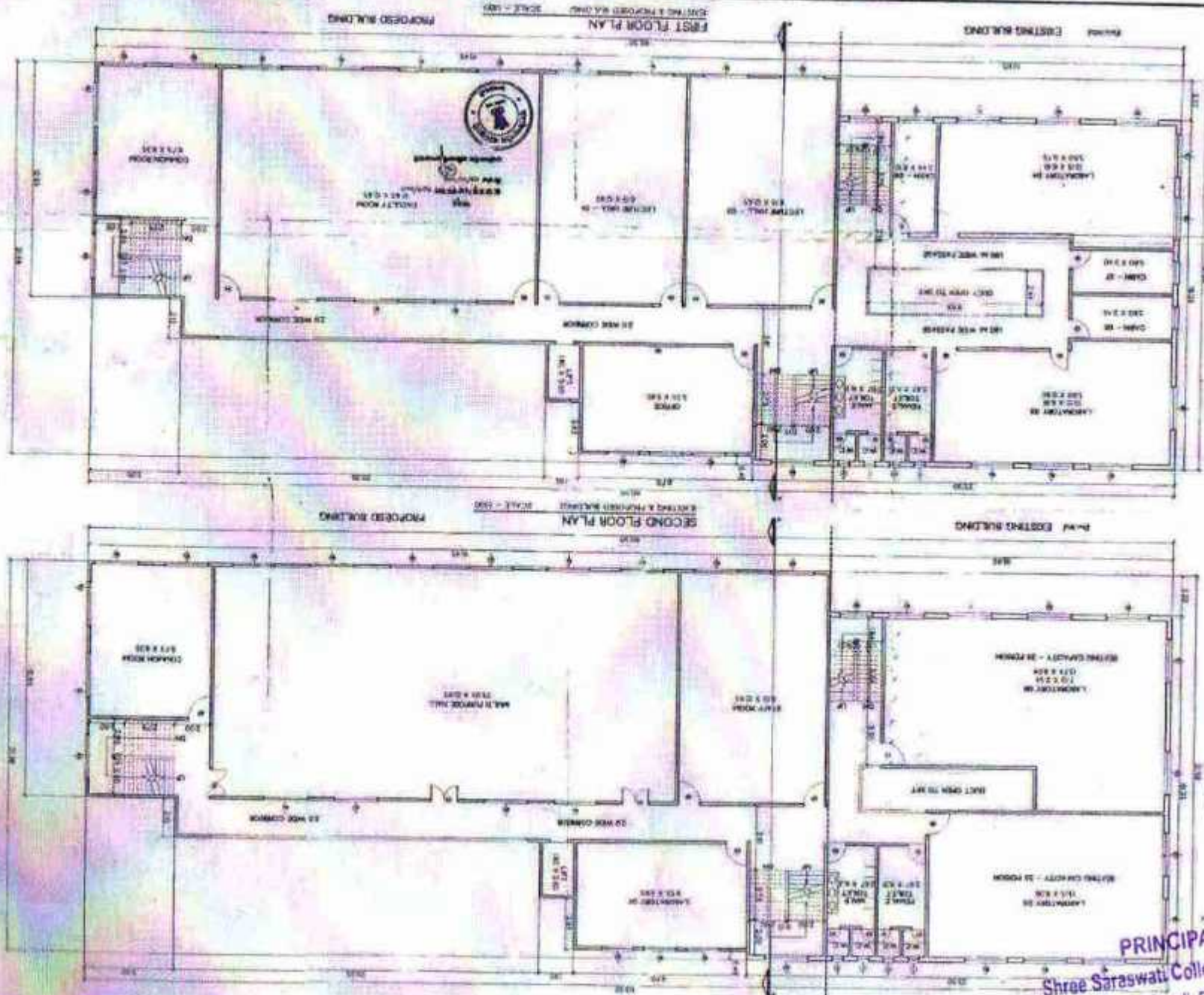

PRINCIPAL,  
Shree Saraswati College of Nursing  
& Post - Tondavali, Dist. Sindhudurg

PROJECT - A  
 NO. OF SHEETS - 02  
 SHEET NO. - 01  
 SHEET TITLE - ARCHITECTURAL DRAWING  
 SHEET DATE - 15/08/2024  
 SHEET SCALE - AS SHOWN  
 SHEET AUTHOR - ARCHITECT  
 SHEET CHECKER - ARCHITECT  
 SHEET APPROVER - ARCHITECT  
 SHEET DATE - 15/08/2024  
 SHEET SCALE - AS SHOWN  
 SHEET AUTHOR - ARCHITECT  
 SHEET CHECKER - ARCHITECT  
 SHEET APPROVER - ARCHITECT

NO.	DESCRIPTION	QTY	UNIT	REMARKS
1	...	...	...	...
2	...	...	...	...
3	...	...	...	...
4	...	...	...	...
5	...	...	...	...
6	...	...	...	...
7	...	...	...	...
8	...	...	...	...
9	...	...	...	...
10	...	...	...	...

NO.	DESCRIPTION	QTY	UNIT	REMARKS
1	...	...	...	...
2	...	...	...	...
3	...	...	...	...
4	...	...	...	...
5	...	...	...	...
6	...	...	...	...
7	...	...	...	...
8	...	...	...	...
9	...	...	...	...
10	...	...	...	...

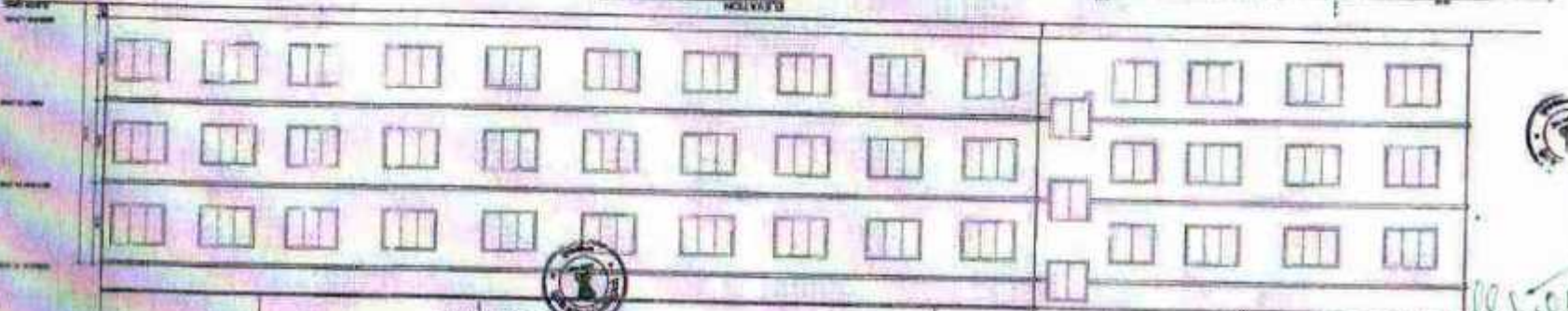
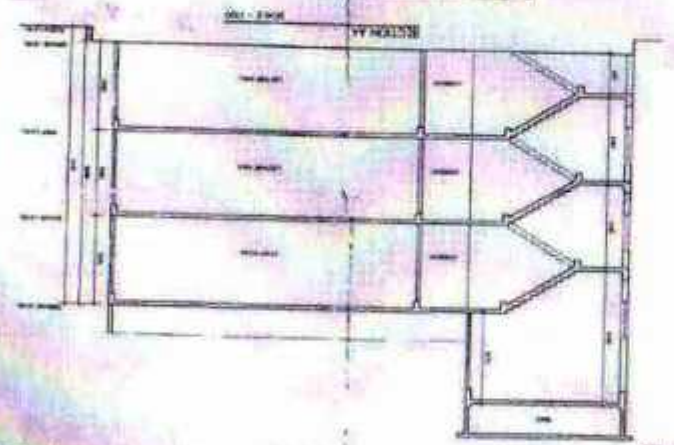

NO.	DESCRIPTION	QTY	UNIT	REMARKS
1	...	...	...	...
2	...	...	...	...
3	...	...	...	...
4	...	...	...	...
5	...	...	...	...
6	...	...	...	...
7	...	...	...	...
8	...	...	...	...
9	...	...	...	...
10	...	...	...	...

NO.	DESCRIPTION	QTY	UNIT	REMARKS
1	...	...	...	...
2	...	...	...	...
3	...	...	...	...
4	...	...	...	...
5	...	...	...	...
6	...	...	...	...
7	...	...	...	...
8	...	...	...	...
9	...	...	...	...
10	...	...	...	...

NO.	DESCRIPTION	QTY	UNIT	REMARKS
1	...	...	...	...
2	...	...	...	...
3	...	...	...	...
4	...	...	...	...
5	...	...	...	...
6	...	...	...	...
7	...	...	...	...
8	...	...	...	...
9	...	...	...	...
10	...	...	...	...

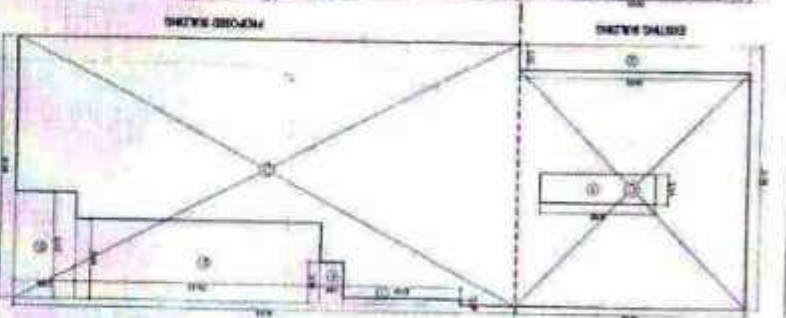
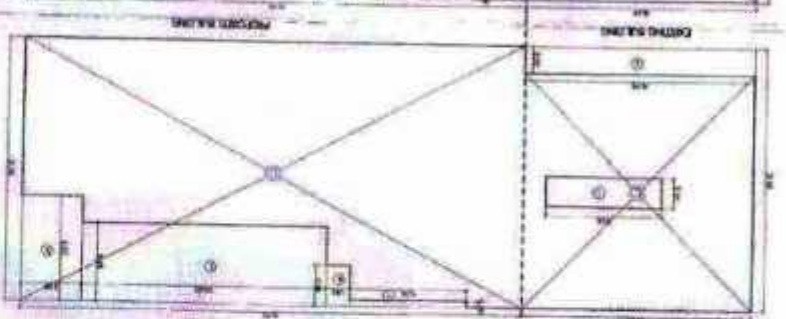
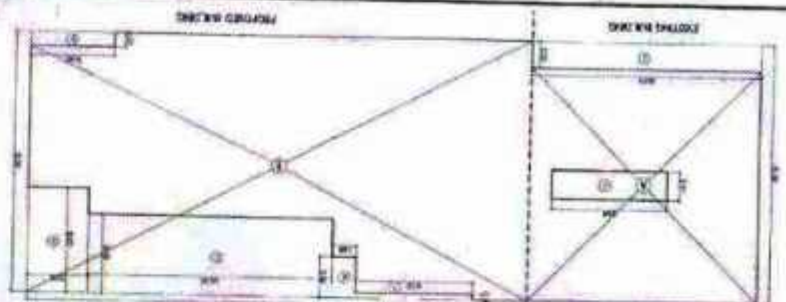

PRINCIPAL,  
 Shree Saraswati College of Nursing,  
 At & Post - Tondavalli, Dist. - Sindhubidurg